



stro
sma

girls
inc.®

trong
mar
hold



Dear Friends,

This was a dynamic year for Girls Incorporated of Worcester to collaborate with community leaders for action-oriented reflection of our mission and to chart our course for growth for the next century. While our Board of Directors focused on the strategic direction and building the groundwork for growth and sustainability, our staff empowered more than 1,400 girls and families with life-changing experiences and real solutions to the unique issues girls face.

This Annual Report focuses on the community impact of the Essential Elements of the Girls Inc. Experience – a holistic, in-depth approach that combines mentorship, programming, and a positive all-girl environment. At Girls Inc., girls have learned to set and achieve goals, boldly confront challenges, resist peer pressure, see college as attainable, and explore nontraditional fields such as STEM (science, technology, engineering, math).

Some of our key accomplishments this year include:

- Serving over 25% more girls with impact in after-school and summer programs.
- Placing over 20 high school girls in summer externships for job shadowing opportunities at community organizations.
- Investing in our staff through retirement programs, leadership training, and a performance management system.
- Demonstrating fiscal responsibility with a balanced budget.
- Honoring over 40 graduating high school seniors at our annual College Shower.
- Being recognized with the New England Regional Assembly Recognition Award by College Board and the Non-Profit of the Year in Central Massachusetts by GoLocal Worcester.

This work cannot be done alone. We are honored to work with a dedicated Board of Directors, staff, volunteers, and community supporters. Together, we are all champions for girls with power to change girls' lives and thereby transform families, communities, and our collective futures.

Many thanks for your support.

Diane Giampa

Victoria Waterman





Programs with Purpose

Our programs help girls develop life skills, like eating nutritiously and managing money. Our trained professional staff help girls read better and explore science, technology, engineering and math. They give girls opportunities to learn things they might not otherwise (like Google Made with Code) and to go places they might not otherwise go (like Aeroventure Space Institute and Heifer Farms). They get to try things they've never tried before – like boating and camping, visiting a dance studio to learn country line dancing and bringing their fancy feet back to perform for a crowd, and learning to swim in a pool and lake. Girls Inc. programs help girls develop confidence, leadership skills, and positive attitudes about life and the future.



Volunteer Highlights

Girls Inc. of Worcester thanks our dedicated volunteers who tirelessly served our agency in 2013-2014. Here at Girls Inc. of Worcester we truly appreciate the value of our volunteers time. Our volunteers have the unique ability to inspire girls to be their best and help them to discover new things, build relationships, network with other volunteers and help girls develop life-long skills.



12,812
HOURS SERVED



428
VOLUNTEERS

WE COULD NOT DO IT WITHOUT YOU!



Mentoring Relationships

It is important that every girl has someone in her life who thinks she is simply amazing- just for being herself. For many of the girls, that person is a Girls Inc. staff person or alumna. And many Girls Inc. staff like Ana and Meaghan started their journey as Girls Inc. girls and continue to be amazing.



96%

of Eureka! participants plan to go to college and 84% stated that a STEM career could be interesting.



83%

of Leadership Academy participants demonstrated enhanced skills and measurable improvements in time management, project management, goal setting and conflict resolution.



Sustained Exposure

We know that sustained exposure to programming and connection with a girl over time increases positive outcomes and reduces the potential for negative outcomes.

For Paris, a 9th grader who has been a Girls Inc. girl since she was in kindergarten, we measure progress over a period of years. She has been involved in almost all the Girls Inc. signature programs and is most recently in her 3rd year in Eureka!, our unique 5 year STEM (science, technology, engineering and math), Sports, and Leadership program that will follow girls from 8th grade to high school graduation.

Our Supporters

\$20,000 and above

Albert W. Rice Charitable Foundation
DCU for Kids
Girls Inc. National/The Women's Self-Worth Foundation
National Grid
The George F. and Sybil H. Fuller Foundation
The Stoddard Charitable Trust
United Way of Central Massachusetts
United Way of Central Massachusetts' Women's Initiative

\$10,000-\$19,999

City of Worcester-Community Development Block Grant Program
EMC Corporation
Greater Worcester Community Foundation
Intel Foundation
Valerie and Stephen Loring
Massachusetts Medical Society & Alliance Charitable Foundation
William W. and Alfred M. Taft Charitable Trust

\$5,000-\$9,999

AbbVie Inc.
Bank of America Charitable Foundation
Bay State Savings Bank Charitable Foundation
Boston Scientific Foundation
Department of Public Health-Violence Prevention
The Ruth H. and Warren A. Ellsworth Foundation
J. Irving and Jane L. England Charitable Trust
Girls Inc. National/STEM
Greater Worcester Community Foundation Fallon/OrNda Community Health Fund
The Hanover Insurance Group
Reliant Medical Group Foundation
Saint-Gobain Corporation Charitable Foundation
Staple's Foundation for Learning
TJX Foundation
UniBank
University of Phoenix
Unum

\$2,500-\$4,999

Becker College
Linda Cammuso/Estate Preservation Law Offices
Clariant Masterbatches

Teri L. Cooper
Department of Public Health- PREP
Fallon Health
Glenn DeMallie
Hoche-Scofield Foundation
The Richard A. Heald Fund
V-Day Worcester

\$1,000-\$2,499

AA Transportation
Aisling Partners Insurance Brokerage LLC
Kenneth & Mary Ellen Atchue
Christy & Susan Bell
Gary Bujaucius
Gerald R. Carson
Henry Ciborowski
Colleen Dowd
Allen Fletcher
Deborah Gavron-Ravenelle
Mindy Greene
The Hart Foundation
Harvard Pilgrim Health Care
James Hecox
Investing in Girls Alliance
Jody & Michael Kelliher
Judith S. King
Bartłomiej Marciniowski
MathWorks
Kerri Martinek
Diane & Douglas Meystre
Lisa M. Olson
Penta Communications
Beverly Phelps
Robert P. & Mary Anne E. Powers
Robert P. Powers Insurance Agency
Ann J. Prouty
Anne & Jonathan Sadick
Sovereign Bank Foundation
South High Community School
Cynthia & Edward Stark
Stowe & Degon, LLC
Sunovion Pharmaceuticals
TD Charitable Foundation
Traina Family Youth Development Fund of Greater Worcester Community Foundation
UMASS Medical School
United Bank Foundation
Victoria & James Waterman
Webster Five Foundation
Anne-Margaret White and Sean Padgett
Wyman-Gordon Foundation

\$500-\$999

Abby Kelley Foster Charter Public School
Accelerated Media Technologies
Alexander Aronson Finning CPAs
Billye Auclair
Joseph J. Bafaro Sr.
Roxanne & Richard Ball
Benefit Development Group
Celia J. & Joseph Blue
Bose Corporation
Bowditch & Dewey
Nancy & Thomas Buckingham
Coghlin Companies Inc.
Barbara Fargo
Fidelity Charitable Gift Fund
Warner & Mary Fletcher
Betsy Fuller
Girls Inc. National/Coca Cola- Step It Up
Golub Foundation
Barbara Guertin
Herlihy Insurance Group
Robert G. and Eliza C. Hess Fund of Greater Worcester Community Foundation
Bradley Johnson
Kiwanis Foundation of Worcester
Ralph H. Lambalat
Lamoureux Pagano & Assoc.
Leominster Credit Union
Michael Matraia
Kathy & Henry Michie
Nypro Inc.
Wendy & Dennis O'Leary
Jennifer K. Paradee
PricewaterhouseCoopers
Luanne Remillard
Maria Rivera-Ortiz
Catherine Ryan
Sadick Public Adjusters
Savers Bank
Kathy Schulman & Laurie Costa
Uxbridge Animal Hospital
Sandra Walsh

\$250-\$499

AA Beardsley Plumbing
Alchemy Foundation
Joan Bagley
Heather Ball
Kaitlin Beauchamp
Jim & Paula Beauregard

A special thank you goes out to each of the individuals, foundations, companies and to all donors who wished to remain anonymous. Thank you.

\$250 - \$499 continued

Marybeth Belsito
Sarah Garfield Berry
Joan Bertrand
Maureen Binienda
Christine Biscotti-Quitadamo
CFC Action for Boston Community Development
Joy Child
Commerce Bank
Phil & Laurie Davis
Dennis Molinari Insurance Agency
Patricia Fletcher
FLEXcon
John & Katrina Frongillo
Christine Gallica
Dawn M. George
Jonathan S. George
Give with Liberty
Andrew DJ Goodearl
Martha P. Grace
Greater Worcester Community Foundation Greater
Worcester GIVES
Guild of St. Agnes
Stan & Amy Hardin
Jimmy Hughes
International Ceramic Engineering
Robert Jennings
Janet Jones
Junior League of Worcester
Michelle Jones-Johnson
Nora Keil
Kent Tree & Landscaping
Gillian Kingsbury
Judi Kirk
Helen P. Koskinas
Christine Lucier
Massachusetts College of Pharmacy & Health
Sciences
Melvin S. Cutler Charitable Foundation
John Moran
Mickie & Donald Nelson
Newbury Investment Partners
Outdoor Sports Club
David Patrick Phelon
Pioneer Oil Co.
Charlene Price
Protector Group Insurance Agency
Quinsigamond Community College
Rita Scully
Spectrum Health Systems Inc.
John & Lynn Sullivan
Margaret Traina

United Way of Greater Portland
Pamela Viapiano
Meredith Wesby
Anne & Phil Wettengel
Worcester State University
Suzanne Zarges

\$100-\$249

AllCom Credit Union
Anna Maria College
Ursula Arello
Michael Arseneault
Atchue Insurance
Atchue Opticians
Deb Atchue
Laurie Ballantine
Alison Baker
Danielle Barbour
Randy Barko
Elaine Beals
Maureen Benoit
Sherry Bernard
Edla Ann Bloom
Crystal Blue
Bob's Discount Furniture
Mr. & Mrs. Lincoln Bordeaux
Darlene Brink
Lucy Candib
Suzanne Carlson
Charter Communications
Lillian Chenell
City Sporting Goods
Clay Time
Eleanor Laing Clifford
Scott Conti
Lynne & Michael Crawford
Lori & Matt Crowley
Marie Curran
David F. Dalton
Rachel Davis-Taber
Taryn Degon
Devereaux Charitable Foundation Trust
Janet & Robert Dore
Jeremy Edmunds
Pegeen Eslami
Michelle Fanelli
Judith Fleming
Floor Source
Francis A. Ford & Shirley A. Doyle
Anne Gadbois
Gardner Automotive

Cherylann & Len Gengel
Diane Giampa
Joseph & Rose Gonsalves
Gordie's Automotive Repair
Grafton Hillers
Grafton Suburban Credit Union
Cynthia Gray
Maureen & Robert Gray
Hansen International
Harvey Ball World Smile Foundation
Marjorie Hastings-O'Connell
Honee A. Hess & Phil Magnusson
Louise Howard
It's About Time Mobil Dry Cleaning Services
Jolene Jennings
Cathy Jewell
Esther Jones
Colleen Jordan-Bonja
Zehra Kaymakcalan
Peter Keenan
Dr. Jean A. King
Mary Knittle
Barbara & Roger Kohin
Patricia Kupcinkas
John & Karen Kurkulonis
L & J New England Inc.
Frank Laganelli
Lauring Construction Co., Inc.
Ann T. Lisi & Joel P. Greene
Mariann & Vincent Manno
Massachusetts MEP
Samantha McDonald
Bruce McQuarrie
Diane Mercon-Griffin
Mable Millner
Carolyn Muise
Julie Munger
Anne & Thomas Murphy
Michael B. Murray
Jeanne M. Nader
Network for Good
Tamara Nowak
Alicia O'Connell
Jennifer Ozaniak
Lynette Paczkowski
Patricia Patterson
Marlene & David Persky
Melanie Perreault
Lisa Phelps
Bruce Plate
Kofi Poku & Margaret Owusu
Purple Ink Insurance Agency

Our Supporters

\$100-\$249

George C. Rand
Reliant Medical Group
Margarita Reyes-Navarro
Joyce Roché
Marigrace Roche
Ellen Sachs-Leicher
Carol Seager
Caitlin Seaman
Ruth Seward
Robin Spaulding
Spencer Savings Bank
Mary-Jane (Jid) & John Sprague
Carolyn Stempler
Pamela Stevens
Cheryl Taylor
Marina Taylor
Steven Thebodo
Allison Thistle
Kathy Tirado
United Way of Greater Nashua
United Way of Massachusetts Bay &
Merrimack Valley
UBS Financial Services
Charles Vilandre
Jeffrey Voss
Bryanne Wainford
Webster First Federal Credit Union
Lila & Jerome Weihs
James & Elaine Wentzell
YWCA of Central Massachusetts

Donors up to \$100

Mary Abbott
Mary Aleksiewicz
Alan's Locksmith Co.
Rodney Allain
American Printing & Envelope
Nikki Andersen
Katie Avis
Pratima Bansal-Pakala
Isabel Bayon
Erin R. Beardsley
Cheryl Begin
Anna Bellows
Big Brothers Big Sisters of Central MA
Kimberly Black
Diane Blair
Joan Blue
Christine Bisceglia
Marie-Elissa Boisvert
Pamela & Maurice Boisvert
Maureen Booker
Michele Brackeen
Linda Brown

Deborah & David Bunker
Burncoat High School
Courtney Cordelia Burrell
Irene Camougis
Harold Carlson
Deb Cary
The Casa Project
Melina Cassamassina
Sylvia Caswell
Linda Cavaoli
Karen Cerullo
Jeffrey Chin
Louise Clarke
Linda Coccola
Ethel Cole
Natasha Colonero
Marguerite Conlin
Donna Conlon
Rory Connell
Ellen Conte
Patrick Cooley
Costco Wholesale Corporation
Elaine Cowan
Eileen Cremin
Darcy D'Andrea
Orla Daly
Maryanne Damico
David Degon
Erin R. Delaney
Shirley Dempsey
Maryanne DeProspo
Debra DiGangi
Audrey & Ollie Dinsmore
John & Katrina DiPietro
Patricia DiSilvio
Beth Doasbach
Thomas & Joan Dolan
Daniel Donahue
Mary Doyle
Gerald Dufault
Eric & Paula Dunphy
Jane DuPont
Marilyn Early
Brenda & Philip English
Mariann Farnsworth
Patricia Flanagan
Rick Ezold
Erin R. Farrell
Elisa Ferguson
Miriam Ferrell
Cheryl Fikucki
Judy Finkel
Karyn Finneron
Fletcher Tilton PC
Robin & Jack Foley
Marcia Gazoorian

Dr. Ethel Gordon
Kristie Grebe
Elizabeth L.B. Greene Esq.
Christine Griffin
Thomas Griffin
Patricia Hallberg
Betsy Hampton
Layne Harden
Sharon Hennigan
Geraldine Herlihy
Mary Hines
Catherine H. Hodgson
Sarah Hovagimian
Ami Howes
Hwa Hsin Hsieh
Kristin Lee Hubley
Helen Hurley
William & Patricia Iandoli
Frances Jacobson
Danielle Jenkins
Megan Jenkinson
Monica Juitt
Holly Johnson
Pearl Jones
Katerina Kambosos
Jim Kelliher
Bob & Karen Kett
Mary Jane Konrad
Anita Kostecki
Rosemary Lano
Frances T. Larson
Joseph Lee
Lynn Leschke
Susan Levine
Suzanne Lewandowski
Tanya Luna
Rebecca B. Luneau
Arlette Lynch
Karen & Brian MacCracken
Anette Macintire
Patricia Maher
Edward Mahoney
Patricia Masiello
Barbara Masselli
Harold & Frances Moulton
Masterman's, LLP
Ann M. McCaig
Anne & William McCarthy
Dawn McCormack
Mary Ann McGrain
Arlene Melendez
Kerri Melley
Gregory Mihaich
Cheryl Miller
Nicole Minka
Diane Mirick

Lauren Monroe
Emily Morse
Kathleen Moylan
Kara Murphy
Ann-Marie Nabhan
Robert & Irene Nelson
Charlene Nemeth
Kenneth Newell
Aivi Nguyen
David A. Nicholson
Susan Nigrosh
Nordic Lodge
James O'Brien Jr.
Alison Orloski
Heather Otenti
Deborah Packard
Jody Parker
Thoru & Judith Pederson
Lisa Perrin
Lori Pickering
Kathleen A. Powers
Gary Premo
Vera Raposo
Keith Reardon
Karen Richardson
Jennifer Roa
Veronica Rosa
Nishita Roy
Patricia Ryan
Jessica Sabourin
Janelle Salada
Laureen Sassexville
Edward Saulnier
Adrienne Scott
Anne Servideo
Yvonne Shelton
Sheila Shute
Erica Sjostedt
Kathleen Smith
Nancy Smith
Dr. Ivan Spear
Speedway Garage
Dana Spooner
Mary & Thad Stappenbeck
Joan Stark-Cornetta
Alan Stolarczyk
Michael Stone
Stop & Shop Supermarkets
Sarah Suprenant
Amy Tesoro
Nancy Thibeault
Kathryn A. Toomey
Gloria Trafecante
Donna Truex
Rachel Elizabeth Twomey
UPS

strong

smart

bold

Carol Van Berkel
Michelle Vauthrin
Lisa Weinberg
Danielle White
Hillary White
Yaqui Yamdrok
Deborah Zulick

COMECC Contributions

Paula Brunnell
Karen Cox
Claudia DelCampo
Jeanne Gilleney-Decenzo
Deborah Harmon
Alexis Henry
Michelle Jones-Johnson
Janice Lagace
Margaret Latessa
Regino Mercado-Lubo
Margarita Reyes-Navarro
Thoru & Judith Pederson
Joan Perry
Deborah Plummer Bussey
Elizabeth Riley
Mark Logan Shelton
Randi Zanca

Employee Matching
Gifts

AbbVie, Inc.
Give With Liberty
Morgan Stanley
National Grid
Truist
UBS Financial Services

In-Kind Donations

Heather Ball
Katie Bilotta, ERA Key Realty Services
Maureen Binienda
Rita Castagna
Joyce Chai
Harriette L. Chandler
Classic Toy Shop
Lisa Daigle
Nick D'Andrea
Dick's Sporting Goods
Kathy DiGregorio
EMC
Fallon Community Health Plan/ Fallon
Health
Robin Foley
Jean Franscolla

Dawn George
Guertin's Graphics, Inc.
The Hanover Group Insurance
Diane Henry and Daughters
James Hogan
Junior League of Worcester
Paul Kelly
Pat Keogh
Lakeview Medical
Carol Leschke
Kerri Martinek
Ronald & Elaine Marsh
Mayo School
Paula Meola, PMD Studio
Diane Meystre
National Grid
Loretta Olivia
Fran Peltier
PricewaterhouseCoopers
Reliant Medical Group Foundation
Saint-Gobain Corporation Charitable
Foundation
Marie Rose Van Schravendijk
Jeanne Seller
Starbucks
Polly Traina
Worcester Academy
Worcester Regional Association of
Realtors

In Honor of Carly, Alexis, and Ana Herosian
Marcia Gazoorian

In Honor of Diane Meystre
Tom and Joan Dolan

In Honor of Jonathan and Anne Sadick
Newbury Investment Partners

In Memory of Ruth Booth Fields
Cynthia Stark

In Memory of Elaine Ciborowski
Henry Ciborowski

In Memory of Mary Goretti
June Bessette
Jeanie Connolly
David, Cyndi, Vanessa, and Briana
DiPilato
Aline T. Dubois
A. Duquette and Son, Inc.
Giguere Gymnastics
Sharon Hennigan
Valerie S. Loring
Diane & Doug Meystre
Millbury Woman's Club
Janet Plunkett
Elizabeth Ryan Swikart

In Memory of Jane Klimovich
Ethel A. Cole

In Memory of Thomas R. Mountain
J. Irving England & Jane L. England
Charitable Trust

In Memory of Suzanne Patton
Christy W. Bell
Brian Fleury
Diane and Douglas Meystre

In Memory of Jeff Seehof
Diane and Douglas Meystre

The Emma D. Harris
Society

The Planned Giving Program of Girls
Incorporated of Worcester

The Emma D. Harris Society recognizes those individuals who have included Girls Inc. in their estate plans. Through their planned gifts, members of the Society wish to guarantee the financial future of Girls Inc. Please consider joining these visionary donors. For more information, please call Anne Sadick at 508-755-6455 x21.

Emma D. Harris Society Membership

Rosamond R. Bennett*
Ruth L. Benoit*
Clara DeMallie*
Mrs. Jane B. Gooch*
Irving A. and Marie C. Lepore*
Elizabeth Lindstrom*
Valerie S. Loring
Diane and Douglas Meystre
Ann J. Prouty
Richard Prouty*
Virginia Rice*
Ed and Peni Saulnier
Mary Jane (Jid) Sprague
Martinus Van Stappen*
Margaret Ward*
Sarah Williams

*Deceased

Great care has been taken to include all donors. Please call the Development Office at 508.755.6455 x21 if your name was inadvertently left of the list. Thank you.



Hands-on, minds-on

Whether our teen girls in Leadership Academy are working with professional women volunteers on leadership-building activities or our middle school Eureka! girls are learning how to create video games on a college campus, the girls are really having fun...and may not even realize they're also learning (but we know!). The Dear World: Voices of Worcester Girls program gives girls the opportunity to express themselves through painting, music, and dance; sharing their messages to educate the community on ways to stay true to their personal values, pledge to maintain healthy relationships, and develop coping strategies to help them meet the challenges of bullying and peer pressure.

Financials

	FY2014 vs 2013		
	2014	2013	Variance
ASSETS			
Cash and cash equivalents	\$ 1,116,971	\$ 875,214	\$ 241,757
Contributions Receivable	\$ 130,886	\$ 97,469	\$ 33,417
Prepaid expenses & Other assets	\$ 42,315	\$ 29,325	\$ 12,990
Land, Buildings & Equipment	\$ 4,221,505	\$ 4,176,349	\$ 45,156
Accumulated Depreciation	\$(3,233,299)	\$(3,207,953)	\$ (25,346)
Long Term Investments	\$ 5,396,443	\$ 4,977,900	\$ 418,543
Beneficial interest in Trust	<u>\$ 943,838</u>	<u>\$ 844,488</u>	<u>\$ 90,350</u>
	\$ 8,609,659	\$ 7,792,792	\$ 816,867
LIABILITIES & NET ASSETS			
Accounts Payable and accrued expenses	<u>\$ 128,551</u>	<u>\$ 101,544</u>	<u>\$ 27,007</u>
	\$ 128,551	\$ 101,544	\$ 27,007
Fund Balance	\$ 7,691,249	\$ 7,245,008	\$ 446,241
Net Income	<u>\$ 789,859</u>	<u>\$ 4 46,239</u>	<u>\$ 343,620</u>
	\$ 8,481,107	\$ 7,691,247	\$ 789,860
	\$ 8,609,659	\$ 7,792,791	\$ 816,868

Revenue

Grants	\$ 703,226	34%
Contributions	\$ 192,848	9%
Investment Income, net investment fees	\$ 378,081	18%
Unrealized Gains(Losses)	\$ 533,438	26%
Program Fees	\$ 235,311	11%
Other Income	<u>\$ 33,356</u>	<u>2%</u>
	\$ 2,076,439	100%

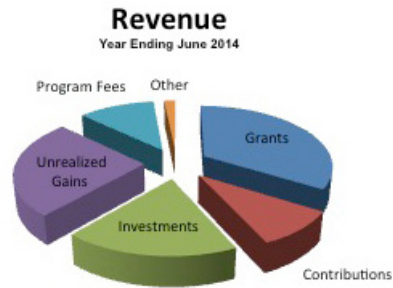

Expenses

Programs	\$ 898,472	70%
Depreciation	\$ 129,956	10%
National Dues	\$ 12,000	1%
General & Administration	\$ 140,950	11%
Fundraising	<u>\$ 105,203</u>	<u>8%</u>
	\$ 1,286,581	100%

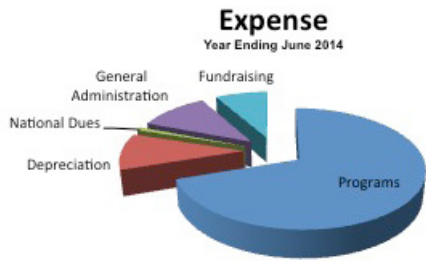

At Girls Inc., we are committed to using funds responsibly.

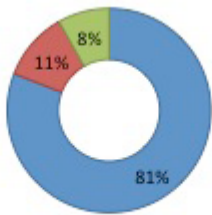

For every \$1.00 spent, 81 cents goes to support girls development

Board of Directors 2013-2014

Officers

Diane Giampa
President

Celia J. Blue
1st Vice President

Tamara Nowak, PMP, ACS
2nd Vice President

Linda Cammuso
Secretary

Kenneth F. Atchue
Treasurer

Directors

Billy W. Auclair, Ph.D
Kaitlin Beauchamp
Christine Biscotti-Quitadamo
Colleen Dowd
John Frongillo
Betsy S. Fuller, PT, EdD
Barbara Guertin
James S. Hecox
Robert E. Jennings
Ester L. Jones, Ph.D
Michelle Jones-Johnson
Kerri Martinek
Maria M. Rivera-Ortiz
Nishita Roy
Steven A. Thebodo, CPA
Sandra A. Walsh



92%

of girls participating in Fit Girls improved their swimming skills (by American Red Cross Level).



88%

of the Dear World: Voices of Worcester participants developed trusting relationships with mentors and role models.

Honorary Directors

Joan H. Bagley
Suzanne O. Carlson
Mary S. Cushman
Louise G. Howard
Janet S. Jones
Helen P. Koskinas

Valerie S. Loring
Mary McShea
Stella Mingolla
Ann J. Prouty
Mary Jane (Jid) Sprague
Sarah H. Williams



Staff

Chief Executive Officer

Victoria Waterman

Director of Programs

Kathy Odgren

Director of Development

Anne Sadick

Director of Communications and Volunteers

Anne McCarthy

Controller

Lorraine Kelley

Development and Database Associate

Carly Goodell

Associate Director of Programs

Heather Keenan

Program Manager

Coral Titone

Administrative Coordinator

Heather Whitney

Facilities Director

Anthony Papagni

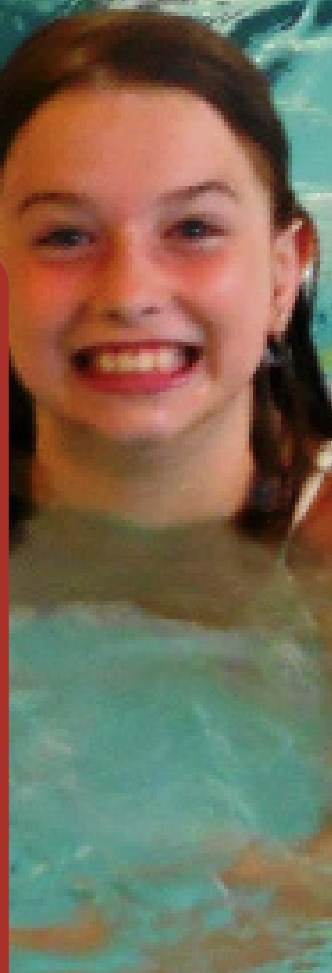

Research-based curricula

Girls Inc. develops research-based informal education programs that encourage girls to take risks and master physical, intellectual and emotional challenges. Major programs address math & science education, healthy relationships & violence prevention, media literacy, economic literacy, career exploration & leadership, and nutrition & fitness.



Corporators

Linda (Nikki) Andersen
Joan H. Bagley
Heather Ball
Marian Bates
Christy Bell
Sarah Berry
Joan L. Bertrand
Pamela Boisvert
Eleanor E. Brockway
H. Paul Buckingham
Elizabeth R. Callahan
Irene A. Camougis
Suzanne O. Carlson
Marie Carparso-Limoges
Sylvia Caswell
Gianina Cerviatti
Louise Clarke
Kevin Condron
Marguerite K. Conlin
Nancy Connor
Holly Crawford
Marie Curran
Mary Cushman
Christina Davis
Glenn C. DeMallie
Victoria Diamond
Barbara L. Drapos
Susan F. Durham
Kevin Early
Ruth Evans
Barbara E. Fargo
Aleta M. Fazzone
Judy Finkel
Judith Fleming
Jackie Foley
Barbara Fuller
Michael Galica
Dorista J. Goldsberry
Ethel J. Gordon
Martha P. Grace
Maureen R. Gray
Barbara Greenberg

Robert W. Hallock
Carole Harmon
James Heald
Lea Hench
Barbara S. Higgins
Johanna E. Higham
John E. Hodgson
Dottie Horne
Richard Houlihan
Louise G. Howard
Partricia landoli
Frances Jacobson
Janet S. Jones
Karen Kagan
Jody Kelliher
Robert Kervick
Jean King
Mary F. Kingsley
Barbara Kohin
Helen P. Koskinas
Kenneth Kronlund
Cheryl A. LaFleur
Allison Lane
Patricia C. Lawler
Ellen Sachs Leicher
Jane A. Lochrie
Irene Logan
Valerie S. Loring
Christine Lucier
Evelyn Magnuson-Reed
Paul J. Mahon
Mariann Manno
Michael T. Matraia
Neil McDonough
Katheryn McEvoy-Zdonczyk
Mary McShea
Diane Meystre
Katharine Michie
Karen E. Migdelany
Stella Mingolla
Janet W. Moore
Patricia Moynihan

Ann Marie Nabhan
Margaret Nelson
Marjorie Hastings-O'Connell
Wendy O'Leary
Joseph Oakley
Deborah Packard
John Peterson
Lisa Phelps
Clarence Plant
Ann J. Prouty
Robert Prunier
Beverly Ragsdale
Felicia Riffelmacher
Daisy Rivera
Shelley Rodman
Catherine Ryan
Ed Saulnier
Susan Sedgwick
Beverly B. Smith
Robin F. Spaulding
Ivan Spear
Mary Jane Sprague
Cynthia Stark
Marcy Supovitz
Amy Tata
Dean Theodore
Alisa Thomas
Margaret Traina
Charles R. Valade
Geo Villegas
Lila M. Weihs
James Wentzell
Meridith D. Wesby
Sarah Williams



42

college-bound graduating seniors were honored at our 2014 College Shower from the following Worcester high schools:

Abby Kelley Foster Charter High School
Burncoat High School
Doherty High School
South High School
St. Peter-Marian High School

The students were accepted to the following colleges:

American International College
Anna Maria College
Brandeis University
Bridgewater State University
Fitchburg State University
Framingham State University
Keene State College
Long Beach City College
Quinsigamond Community College
Salem State University
Stonehill College
UMass Dartmouth
University of New England
University of New Hampshire
Wheelock College
Westfield State University
Worcester State University



All girl, pro-girl

The Girls Inc. environment is safe - physically, socially, and emotionally. It is a place where girls are expected to succeed and grownups take them seriously for the girls they are now and for the women they will become. This year we celebrated another successful annual College Shower; recognizing 42 of our graduating high school seniors who aspire to graduate from college. Many of our girls are the first in their family to go to college.

Girls Incorporated of Worcester

125 Providence Street, Worcester, MA 01604

Tel: 508.755.6455

Fax: 508.798.9847

www.girlsincworchester.org