



Photo by Kofi Poku

Annual Report 2010 **girls
inc.**

Message from the Board President

There were many girls of all ages inspired this past year by Girls Inc.'s core message to be Strong, Smart, and Bold. . . and I was one of them. As the incoming board president, I was a student and recipient to this message of inspiration and leadership. I quizzed myself everyday to make sure I was demonstrating my professional work and expertise in women's leadership with being a strong, smart, and bold leader. However unlike in the business world, I was being tested by the success of girls ages 5 -18. Without question, it was the mission of empowering girls that tugged at my heart and brought me to serve the organization. But I would be remiss if I didn't confess that it is the dedication of the Directors, Corporators, Volunteers, and Staff serving the girls that inspires me every single day.



We enter a new year with a renewed sense of looking forward. As for most non-profits, the past year presented great economic challenges and I am proud to say that we are continuing a tradition of nearly 100 years to be resilient, resourceful, and progressive. I am proud to be starting my second term as board president of a highly effective and diverse team of executive leadership and board of directors.

As the oldest girl-serving organization in Worcester since 1916, we have a responsibility to continue our legacy of providing girls with the skill sets they need to succeed. We know that the Girls Inc. approach works. With more than 140 years of experiences and learning behind our national organization, we hope that we can deliver our research-based programs to bolster every girl with our strong, smart, and bold message as she steps forward into her own unique challenges and successes. In my role as board president, I've often spoken of how "today's girls are tomorrow's leading women." I believe that whole-heartedly, and I am thankful for the opportunity to make a difference in the lives of our future women leaders through the programming at Girls Inc.

A handwritten signature in black ink that reads "Victoria Waterman".

Victoria Waterman
Board President

Corporators

Joan H. Bagley
Marian Bates
Gloria D. Bayliss
Christy Bell
Sarah Berry
Joan L. Bertrand
Eugene Binette
Patricia Boisvert
Eleanor E. Brockway
H. Paul Buckingham
Elizabeth R. Callahan
Irene A. Camougis
Beverly Campbell
Edwin Cancel
Suzanne O. Carlson
Marie Carparso-Limoges
Sylvia Caswell
Gianina Cerviatti
Margot Churchill
Jeffrey R. Clarke
Louise Clarke
Kevin Condron
Marguerite K. Conlin
Nancy Connor
Francine Croteau
Marie Curran
Mary Cushman
Glenn C. DeMallie
Victoria Diamond
Barbara L. Drapos
Adrian Dumas
Susan F. Durham
Kevin Early
Ruth Evans
Barbara E. Fargo
Aleta M. Fazzone
Judy Finkel
Barbara Fuller
Michael Galica
William Gasko
Dorista J. Goldsberry
Edward Goldstein
Ethel J. Gordon
Mary Goretti
Martha P. Grace

Maureen R. Gray
Nathan Greenberg
Robert W. Hallock
Margaret Hammond
Philip Hammond
Carole Harmon
Marjorie Hastings O'Connell
James Heald
John Hench
Barbara S. Higgins
Johanna E. Higham
John E. Hodgson
Ann B. Hollins
Elwood Horne
Richard Houlihan
Louise G. Howard
William J. Iandoli
Frances Jacobson
Janet S. Jones
John J. Joyce
Karen Kagan
Robert Kervick
Jean King
Mary F. Kingsley
Roger Kohin
Helen P. Koskinas
Kenneth Kronlund
Cheryl A. LaFleur
Jonathan Lane
Thomas LaVigne
Patricia C. Lawler
Susan Leahy
Sharon E. Leary
Bruce Leicher
Jane A. Lochrie
Valerie S. Loring
Evelyn Magnuson-Reed
Paul J. Mahon
Mariann Manno
Therese Martin
Michael T. Matraia
Judith McCann
Neil McDonough
Catheryn McEvoy-Zdonczyk
Colleen McGuire

Jeanne McNett
Mary McShea
Katharine Michie
Karen E. Migdelany
Stella Mingolla
Abel Molina
Janet W. Moore
Richard Moriarty
Patricia Moynihan
Roseanne Mungovan
Ann Marie Nabhan
Margaret Nelson
Joseph Oakley
Mary Oroszko
Deborah Packard
Suzanne Patton
John Peterson
Lisa Phelps
Clarence Plant
Ann J. Prouty
Robert Prunier
George Ragsdale
Arthur Rice
Virginia Rice
Daisy Rivera
Todd Rodman
Ed Saulnier
Carol Schmidt
Susan Sedgwick
Beverly B. Smith
Julia Smith
Robin F. Spaulding
Ivan Spear
Mary Jane Sprague
Cynthia Stark
Marcy Supovitz
Joseph E. Tancrell
Amy Tata
Dean Theodore
Margaret Traina
Joanna Tsandikos
Charles R. Valade
James Wentzell
Meridith D. Wesby
Sarah Williams

Board of Directors

2009-2010

Victoria Waterman PRESIDENT
Catherine Ryan 1st VICE PRESIDENT
Felicia Riffelmacher 2nd VICE PRESIDENT
Ken Atchue TREASURER
Christina Davis SECRETARY
Jody Kelliher ASSISTANT TREASURER

| | |
|----------------|------------------|
| Nikki Andersen | Jim Hecox |
| Heather Ball | Jackie Kelley |
| Celia Blue | Irene Logan |
| Pam Boisvert | Christine Lucier |
| Nina Cerviatti | Diane Meystre |
| Judith Fleming | Wendy O'Leary |
| John Frongillo | Geo Villegas |
| Maureen Gray | Lila Weihs |

Staff

Administrative

Cathi Coridan - Chief Executive Officer (through June 30)
Deb Hopkins - Chief Executive Officer (July 1 to present)
Anne Sadick - Director of Development
Dean Theodore - Director of Programs and Recruitment
Peter Salerno - Director of Finance
Anne McCarthy - Manager of Communications and Volunteers
Anthony Papagni - Manager of Facilities
Tammy Brown - Officer Manager

Program

Full-Time

Heather Keenan - Program Manager
Heather Whitney - Coordinator of
YouthNet, Customer Service and
Transportation
Phyllis Shea - Outreach Coordinator and
Camp Kinneywood Director

Part-Time

Hedda Amorim - Program Assistant
Osiris Cespedes - Program Assistant
Kimara Eovacious - Lifeguard
Janet Fazio - Program Assistant
Jose Gonzalez - Maintenance
Elsa Hawkins - Program Assistant
Brittini Kirk - Lifeguard
Kibby Lee - Lifeguard
Tony Smith - Basketball League Coordinator
Danielle St. Denis - Program Assistant
Lynne Flanagan Tsombakos - Outreach Coordinator and Development Associate

Honorary Directors

Joan H. Bagley
Suzanne O. Carlson
Mary S. Cushman
Jane B. Gooch*
Mary Goretti
Louise G. Howard
Janet S. Jones
Ruth M. Knight
Helen P. Koskinas
Valerie S. Loring
Mary McShea
Stella Mingolla
Frances L. O'Connell
Suzanne Patton
Ann J. Prouty
Carol A. Schmidt
Mary Jane (Jid) Sprague
Sarah H. Williams
*deceased



Message from the Incoming CEO



Dear Friends,

On July 1st of this year, when I pulled my car into the all too familiar parking lot on Providence Street and prepared to enter Girls Inc. for the very first time in my new role as the agency's CEO, I couldn't help but to reflect upon my "other first day" at Girls Incorporated. It was nearly twenty years ago, but I can still clearly remember rushing over to Girls Inc.

during my lunch hour and pulling my car into the lot of the agency's Lincoln Street facility with my two young daughters.

After spending the entire spring and summer of 1992 searching for the ideal after-school child care arrangements, our family had unanimously agreed that the Girls Inc. "Strong, Smart and Bold" approach to gender-specific programming was exactly what we wanted and needed for our own girls. Natasha, my very outgoing and sociable kindergartener, literally leaped out of the car before I even had a chance to come to a complete stop, and ran toward the door with excitement, while my older and more reserved daughter, Ashley, sat quietly in the backseat and asked, "Will they like me? What if I'm scared? Do you think it will be ok, Mommy?" I smiled and replied, "It will be better than ok, sweetheart... it will be wonderful... and you'll be great, I promise."

As I sat quietly in my car on this hot July morning of 2010, reflecting upon my first experiences with Girls Inc. and the decade that my daughters spent growing up and growing strong with the agency, I noticed that I had a text message on my cell phone. It was from Ashley, my formerly shy daughter, who was now a college graduate and a "strong, smart and bold" professional choreographer and dancer in Pittsburgh. "Good luck on your first day at Girls Inc., Mom! Don't be scared. It will be ok... it will be better than ok... I promise!"

The first three months in my new staff role at Girls Inc. have indeed been much "better than ok" – with new corporate partnerships formed to pilot an intensive leadership development program for high school girls, an expanded focus on STEM (science, technology, engineering and math) programs for our middle school students, new "gym and swim" programs for neighboring elementary schools, and a summer at Camp Kinneywood with near record enrollment.

"May there always be a group of women in Worcester whose belief is strong enough to keep alive the program developed at Lincoln House. May the faith of those women of the past who established Lincoln House and its programs be steadfastly maintained by their successors of the present and future." - Dora E. Dodge, Executive Director of the Worcester Girls Club from 1929 to 1956

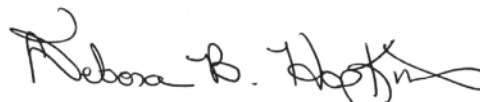
Deb Hopkins
CEO

Valerie S. Loring Girl of the Year



Yaa Poku and Valerie S. Loring
Girls Celebration-May 13, 2010

Yaa Poku, was born in Worcester, MA and lived in Ghana for seven years before moving back to the area. She first attended Girls Inc. when she was in the seventh grade and participated in the after school program. Yaa particularly liked the craft room with Ms. Elsa where she learned how to sew, knit and make crafts.

By the eighth grade, Yaa started volunteering in the drop in program and actively sought leadership opportunities like Girls About Leadership and Service.

Yaa received the Valerie S. Loring Girl of the Year award at the Girls Celebration this past May. She said,

"I did not know that I won the Valerie S. Loring Girl of the Year award until it was announced on the PA at my school. I had no idea that I was in the running so it was a pleasant surprise. I researched who Valerie S. Loring was and am proud to have won the award. I will try to continue to embody the concept of this particular award."

Yaa particularly likes working with and being a role model for the younger girls and demonstrates this by helping them with their homework and skill-building exercises. She lets girls know that they can achieve and reach whatever goals they set for themselves.

Yaa approaches all aspects of her life with a positive attitude. Currently a sophomore at Saint Peter-Marian High School she participates in speech club where she won fourth place in the poetry division of the speech competition of the Diocese of Worcester held at her school and ballet at the Jo Ann Warren Studio. She plans to pursue a career as a pediatrician.



STATEMENT OF FINANCIAL POSITION

FY2010 vs 2009

| | 2010 | 2009 | Variance |
|---------------------------------------|-------------------|-------------------|----------------|
| Cash and Cash Equivalents | \$ 1,497,206.65* | \$ 1,928,005.00 | \$(430,798.35) |
| Contribution Receivable | \$ 182,220.00 | \$ 243,381.00 | \$ (61,161.00) |
| Prepaid Expenses & Other Assets | \$ 17,562.00 | \$ 20,779.00 | \$ (3,217.00) |
| Land, Buildings & Equipment | \$ 4,176,874.08 | \$ 4,072,832.00 | \$ 104,042.08 |
| Accumulated Depreciation | \$ (2,809,022.00) | \$ (2,683,036.00) | \$(125,986.00) |
| Long Term Investments | \$ 3,320,674.35 | \$ 2,951,588.00 | \$ 369,086.35 |
| Beneficial Interest in Trust | \$ 721,156.52 | \$ 668,884.00 | \$ 52,272.52 |
| | \$ 7,106,671.60 | \$ 7,202,433.00 | \$ (95,761.40) |
| Accounts Payable and Accrued Expenses | \$ 160,580.96 | \$ 174,186.00 | \$ (13,605.04) |
| | \$ 160,580.96 | \$ 174,186.00 | \$ (13,605.04) |
| Fund Balance | \$ 7,028,245.95 | \$ 7,783,783.00 | \$(755,537.05) |
| Net Income | \$ (82,155.31) | \$ (755,536.00) | \$ 673,380.69 |
| | \$ 6,946,090.64 | \$ 7,028,247.00 | \$ (82,156.36) |
| | \$ 7,106,671.60 | \$ 7,202,433.00 | \$ (95,761.40) |

*Cash and cash equivalents includes \$460k of Endowment funds held in money market account.

Where the money comes from

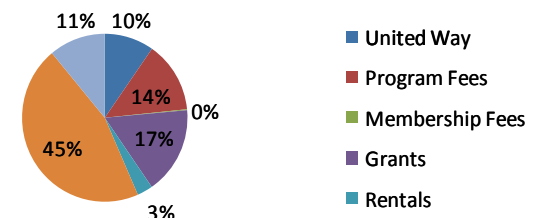

Dear world, it's me, a girl ...

In 2009, the girls of Girls Incorporated of Worcester participated in the Dear World public education campaign and shared their experiences. Below are a few of their contributions to the campaign...

...What it feels like to be a girl right now ... it feels ... good, hard, nice, dramatic, and everything in between.

-Loaquitia, 13

...Being a girl is hard. If you're not the skinniest person, people make fun of you. If your parents are divorced, your life is harder. You have to deal with peer pressure. Some have to deal with all of these.

-Anonymous, 13

...Drama, drama, drama, gossip, and stuff... you can only be true to the people you care about and yourself.

-Anonymous, 14

..."Cliché", that word wears me out. We are different. I like school, have friends of different races and religions. We all like different music, different styles, and different sports. Sometimes we don't get along. Sometimes we do. She likes blue, I like green. Blue and green go great together.

-Theresa, 13



Alumna Spotlight



I want to share with you that as a child living near Girls Inc. I went there every day after school. I learned to swim there and still love to swim. I learned to color monthly calendars in their library and tried to win the color contest every month. It is there I encountered diversity and learned to appreciate all children. I was the oldest of five children, mom did not work and dad was a social worker. Money was tight but I had the basics. I went to my first camp - Camp Kinneywood at age six (can't believe I was overnight at that age). I spent all summer at Girls Inc. (called Girls Club then- Winthrop Street). I believe who I am is related to my experiences there.

Maureen Binienda
South High Community School Principal



THE EMMA D. HARRIS SOCIETY

The Planned Giving Program of Girls Incorporated of Worcester

The Emma D. Harris Society recognizes those individuals who have included Girls Incorporated in their estate plans. The Society is named to honor Emma D. Harris who gave her home in 1916 to create a clubhouse for girls. It became known as Lincoln House and was the foundation of this organization.

Through their planned gifts, members of the Emma D. Harris Society wish to assure that Girls Inc. will remain strong, continue to forge new relationships and open doors to more girls who need a nurturing and safe place after school.

Please consider joining these visionary donors and help us guarantee the financial future of Girls Inc. For more information, please call the Development Office at 508.755.6455, extension 21.

Emma D. Harris Society Membership

| | |
|----------------------|---------------------------|
| Ruth E. Benoit* | Sarah Williams |
| Rosamond R. Bennett* | Diane and Douglas Meystre |
| Clara DeMallie* | Ann Prouty |
| Mrs. Jane B. Gooch* | Virginia Rice |
| Elizabeth Lindstrom* | Ed & Peni Saulnier |
| Valerie Loring | Martinus Van Stappen* |
| Jid Sprague | |

*deceased



Girls' Bill of Rights

Girls have the right to...

- be themselves and to resist gender stereotypes.
- express themselves with originality and enthusiasm.
- take risks, to strive freely and to take pride in success.
- accept and appreciate their bodies.
- have confidence in themselves and to be safe in the world.
- prepare for interesting work and economic independence.



Our Supporters cont.

Great care has been taken to include all donors.

Mr. & Mrs. Robert J. Luikey
Michael Lyons
Cheryl Macera
Alicia Mahaliak
Judith Margolin
Andrea Marth
Patricia Masiello
Barbara Masselli
Diane Massouh
Sandra Mayrand
Lynn McCarroll
Richard & Patricia McCowan
Harold McIntyre
Joanne & Michael McNamee
Sharad & Alka Mehta
Diane Mirick
Ellen Mori
Harold & Frances Moulton
Julie Munger
Michael B. Murray
Ann Marie Nabhan
Jeanne M. Nader
Newbury Investment Partners
Alyson Nickse
Tracy A. Nishan
Nordic Lodge
Nordstroms-Natick
Scott Novinger
NSTAR
Judith Ockene
Jay O'Day
Diane O'Day
Thomas O'Day
Mary Lee O'Leary
T. Oliveri
Donna Onacki
Gail I. Palmer
Nancy Palmer
Paramount Fence Co.
Pat's CPR and First Aid
Mel & Joanne Pelletz
Percy's Of Worcester
Carmen Perez
Anne Perschel
Dorothy Petralis
Pfizer Foundation
Brian Pickering
Frances Polito
Anne & Randall Porcella
Krista Pounders
Kathleen Powers
Virginia Price
Amy Flanagan Prince
Nicolina Puccio
Susan Puryear
Janis Quiles
Margaret Rafferty
Bervely Ragsdale
Danille Ramos

Danille Ramos
Ransford Pest Control
Rape Crisis Center
Wendy Rickles
Cassandra Ritter
Ruthann Rizzi
Cindy Robeau
Christina Roberts
Joyce Roche
Jose Rodriguez
Doryl Rourke
Ellen Sachs-Leicher
Sadick Public Insurance Adjusters
Lory Santoro
Edward Saulnier
Erika & Edeltraut Schlueter
Gretchen Schultz-Ellison
Susan Seibel
Anne Servideo
Barbara Shea
Patrick Shea
Kathy Shocas
Tatyana Shteinluket
Theresa Shusas
Dorothy Siderski
Patricia Silvio
Chris Simpson
Danielle Sinclair
Marcelle Skidmore
Spectrum Health Systems, Inc.
Edna Spencer
Roger Steele
Stop & Shop Supermarkets
John & Lynn Sullivan
Sunnyside Ford
Mary Surette
Ann & Eric Svedberg
James Szafarowicz
Nadine Telenson
The Department Directory
Gloria Theodore
Denise Thomas
Daniel Tinsley
Mary Toomey
Gloria Traficante
Polly Traina
Kriston Tretton
Elsie Underhill
United Way Of Virginia
Carol Van Berkel
Michelle Vauthrin
Geo Villegas
Sandra Walsh
Betsy Wertheimer
Meridith D. Wesby
Hillary White
Gloria S. Whitehead
Heather Whitney
Worcester Credit Union
Y.O.U., Inc.
Charlene Zimkiewicz

COMECC Contributions
Michael Brennan
William & Paula Brunell
Natalie Burgos
Alexis Henry
Janice Lagace
Anne McKenna
Natasha Orozco
Joan Perry
Selena Reyes Medina
Elizabeth Riley
Stephanie Roy
Jeanne M. Sullivan

FY10 In Kind Donations
Joan Bertrand
Elizabeth R. Callahan
Betty Capletto
Shirley Carter
Kristina Cheamitru
Ronald Crandall
Cathi Coridan
Julie Dacust
Luanne Daly
Nick D'Andrea
Mike Donahue
Stephen Dumas
Gina Erickson
Maria Falcone
Brian & Gina Fleury
John Frongillo, Jr.
Rita Mary Hennigan
Ellen Gardell
Patty Green
Christine Kaczorowski
Nancy Landers
Ellen Levitt
Arlene Lian
Halina Magerowski
Barbara Masselli
Diane Meystre
Judy O'Connor
Donna Onacki
Ella Page
Jennifer K. Paradee
Deborah Penta
Kofi Poku
Jonathan & Anne Sadick
Carol Santini
Phyllis Shea
Cindy Stark
Susan E. Sullivan
Jean Tashjian
Dean Theodore
Lynne Flanagan Tsombakos
Debra Walkowiak
Victoria Waterman
Lila Weihs
Lisa Wert
Anne West
Scott Zoback

Our Supporters cont.

Thank you to all those donors who wish to remain anonymous.

Susan Weeks
Gayle & Charles Weiss
Jim & Elaine Wentzell
White Companies Charitable Trust
Susan B. Woodbury
Worcester -Auburn Emblem Club NO. 51
Worcester Envelope Company
Worcester Fire Girls Basketball Club
Worcester Sharks
JoAnn Wroblewski
YWCA Central Massachusetts

Participating for under \$100

Abbott Laboratories
Amy Adamsson
Siby Adina
Carol Allen
Caroline Alper
Misty Althizer
American Red Cross of Central MA
Jessica Anderson
Kelly Anderson
Ursula Arello
Austin Liquor Co.
Kathleen Avis
Maria Beck
Jayne Bedigian
Cheryl Begin
Lisa Beittel
Sarah Belden
Sherry Bernard
June & Patrick Bessette
Maureen Binienda
Marjorie & Gerald Bousquet
Kathleen Bousquet
Esther Boyer
Evelyn Breznick
Eleanor Brockway
Yianna Burr
Irene Camougis
Campus Services, Inc.
Marie Caparso-Limoges
Marianne Carey
Suzanne Carlson
Carol Carpenter
Sylvia Caswell
Caswell King Co.
Gianina Cerviatti
CFC Action For Boston
Community Development
Doris Champagne
Kshama Chandrasekhar
Mr. Phat Chau
Julia Chevalier
William Christie
Eleanor Laing Clifford
Community Healthlink
Marguerite Conlin
Sharman Cormier

Sharman Cormier
Darlene Cortes
Ellen Coughlin
Nancy Coughlin
Sandra Courney
Ralph & Joan Crowley
Crown Trophy
Damaris Cruz
Maryanne Damico
Patricia Damon
Byron D. Dean
Ann DeBiasio
Gina Decaro
Melitza DeJesus
Betsy DeMallie
Chrysanthé Demetry
Dennis Molinari Insurance
Agency
John Dick
Debra DiGangi
Gloria Dilendik
Kristen Dillon
Emily Donovan
Michael Donnelly &
Mary Frances Kingsley
Mary Doyle
Dottie Doyle
Barbara L. Drapos
Mary Ann Dube
Bonnie Dufault
Sirkka Duggan
Jane Dupont
Kevin & Carol Early
Eastern Insurance
Edward Street Child Service
Brenda English
Pegeen Eslami
Ruth Evans
Beth Evans-Fauth
Janet Fazio
Elisa Ferguson
Filene's Basement
Judy Finkel
Amy Flanagan
Floor Source
Barbara Foley
Joy Foley
Mark & Janice Fuller
Carl Fulwiler
Nancy E. Genese
Tracey Gentile
Ann Marie Gilchrist
Theodore Giles
Peggy Glavin
Lisa Godek
Paulette Goeden
Carrie Goguen
Robyn Golden
Dr. Dorista Goldsberry

Elizabeth Gorman
Danielle Goodwin
Marsha Gordon
Goretti Supermarkets
Jane Grady
Joan Graham Goss
Diane Griffin
JoAnn Griffin
Guiding Channels Co.
Guild Of Our Lady of
Providence
Dr. J.F. Hale
Robert Hallock
Hamwey Engineering
Elsa Hawkins
Beverly Hay
Meghan Heffernan
John & Lea Hench
James Herlihy
Kelly Herlihy
Honee A. Hess &
Phil Magnusson
Barbara S. Higgins
John & Anne Hincks
Kathleen Holden
Ami Howes
Jack Hyland
Daryl Hymoff Kreindel
Helen Isaac
Karen Isaacson
Frances & Howard Jacobson
Joy Jacobson
Joan Jamros-Thomas
Jaffe, Yaffe, & Feingold
Robert Jennings
Christine Johnson
John J. & Eileen O. Joyce
Theresa Joyce
Catherine Keegan
Sara Kelleher Sears
Kathleen A. Kelly
Kathleen Kennedy
Bob & Karen Kett
Glenn & Deborah King
Glenn E. King
Adrianne Kolpak
Anita Kostecki
James & Constance Kuekan
Heidi Kvinge
Linda LaCroix
John Lahair
Susan Langlois
Barbara LaPorte
Frances T. Larson
Robert Lemay
Robert & Arlene Lian
Jeanne M. Linden
Linda Looft
Monica Lowell

Volunteer Highlights

Girls Inc. thanks our dedicated volunteers who tirelessly served our agency for 2009-2010. We couldn't do it without you!!



156 Volunteers!

Over 5200 volunteer hours served!!

Our Partners

Assumption College
Anna Maria College
Babcock Engineering
Clark University
Holy Name High School
Massachusetts College of Pharmacy
Notre Dame Academy
Quinsigamond Community College

Saint Peter-Marian High School
South High Community School
UMass Medical School
Unum
Worcester Academy
WPI
Worcester State College
Worcester Technical High School

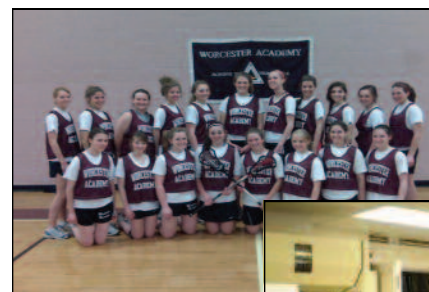

Our Supporters

A special thank you goes out to each of the individuals, foundations, and companies listed below.

Grants

\$20,000 and above

United Way of Central Massachusetts
Stoddard Charitable Trust
Women's Initiative of the United Way of Central Massachusetts
Worcester Public Schools 21st Century Funding from
the Department of Elementary and Secondary Education
Amelia Peabody Foundation

\$10,000-\$19,999

Amelia Peabody Charitable Fund
Greater Worcester Community Foundation
George F. and Sybil H. Fuller Foundation
William W. & Alfred M. Taft Charitable Trust
The Ruth H. and Warren A. Ellsworth Foundation
Worcester Community Action Council

\$5,000-\$9,999

Fidelity Investments
Bank of America
City of Worcester -Community Development Block Grant
J. Irving and Jane L. England Charitable Trust
Fallon Clinic Foundation
Intel Foundation
Investing in Girls Alliance
LLH/LHM Foundation
MA Woman's Home Missionary Union
National Grid
TJX Foundation

\$2,500-\$4,999

Citizens Bank
Unum
Hoche-Scofield Foundation
DCU for Kids
Motorola/Girls Inc. National
Planting the Seed Foundation
Bay State Savings Bank

\$1,000-\$2,499

Target Stores
Fiduciary Investment Advisors
TD Charitable Foundation
Boston Foundation for Architecture
The Hart Foundation
Traina Family Youth Development Fund of
Greater Worcester Community Foundation
Office of Women's Health
Robert G. and Eliza C. Hess Fund of
Greater Worcester Community Foundation
Kiwanis Foundation of Worcester
Saint Vincent Hospital
The Fletcher Foundation
Worcester Cultural Commission

\$500

Golub Foundation
Harvard Pilgrim Health Care
Nypro Foundation
Red Auerbach Youth Foundation

*Please call the Development Office at 508.755.6455 x21,
if your name was inadvertently left off the list. Thank you.*

Leadership \$1,000+

Bay Path College-Cental Mass Campus
CCR-Carlin, Charron & Roson
Lillian Chenell
Commonwealth Of Massachusetts/ Office
of District Attorney Joseph J. Early
Teri L. Cooper
DCU for Kids
Glenn DeMallie
Emerson Investment Management
Female Leadership Council Inc.
Flagship Bank
Mary Goretti
Maureen & Robert Gray
Mindy Greene
Mr. & Mrs. B. Anthony King
Kiwanis Foundation of Worcester
Valerie & Stephen Loring
Diane & Douglas Meystre
Mr. & Mrs. Robert P. Powers
Ann Prouty
Robert P. Powers Insurance Agency
The Richard A. Heald Fund
Marcy Supovitz
UMass Medical School
Victoria Waterman/Leading Women Mass
Lila & Jerome Weihs

\$500-\$999

Abbott Bioresearch Center
Joseph J. Bafaro, Sr.
Heather Ball
Kay Bassett
Sarah Garfield Berry
Joan Bertrand
Celia J. Blue
Pamela Boisvert
Bose Corporation
Nancy & Thomas Buckingham
Michael & Susan Bushe
Cathi Coridan & Ned Hogan
Allen Fletcher
Cathy Jewell
Michael & Jody Kelliher
Helen P. Koskinas
Michael Matraia
Jim & Pauline O'Bray
Wendy O'Leary
Tracey & Michael Porcaro
Catherine Ryan
Sam's Club
Cynthia Stark
Sun Life Financial

\$250-\$499

AndPlus Design, LLC
Susan Bassick
Jim & Paula Beauregard
Joseph T. Black

Bob's Discount Furniture
Henry & Elaine Ciborowski
Clark University
Commerce Bank
Joseph Cusimano
Barbara Fargo
Mariann Farnsworth
Marianne E. Felice M.D.
First Baptist Church
Judith Fleming
Warner & Mary Fletcher
Patricia Fletcher
John & Katrina Frongillo, Jr.
G.A. Siding & Windows
Gardner Automotive
Cynthia Gray
Louise Howard
International Ceramic Engineering
Intransit Container, Inc.
Marianne Jeppson
Janet Jones
Robert & Nancy Kenney
Dr. Jean King
Judi Kirk
Irene Logan
Melvin S. Cutler Charitable
Foundation
Metso Automation
The Michie Family
New Energy Alliance
Outdoor Sports Club
Deborah A. Penta
PTS Consulting
Quinsigamond Community
College
Felicia Riffelmacher
Robert Devereaux Corp.
Anne & Jonathan Sadick
Denise Skrocki
Jid Sprague
Stowe & Degon
Alisa Thomas
Sarah Williams

\$100-\$249

James Adams
Mary Aleksiewicz
Lisa Allen
Nikki Andersen
Joan Bagley
Alison Baker
Roxanne Ball
Barbara's Floor Store, Inc.
Georgia Barnhill
Isa Baron
Gloria D. Bayliss
Bay State Savings Bank

Elaine Beals
Christy & Susan Bell
Benefit Development Group
Racina Benoit
Big Y Foods
BJ's Wholesale Club
Edla Ann Bloom
Mr. & Mrs. Lincolh H. Bordeaux
Boulay, Donnelly & Supovitz
Consulting Group
Maribeth & Edward Bromage
Barbara Burke
Douglas Butler
Lucy Candib
Mattie Castiel
Charlotte Klein Dance Centers
Charter Communications
Louise & Jeff Clarke
Melanie Collard
P. Scott & Jeannie Conti
Marie Curran
Mary Cashman
Jill Dagilis
David & Diane Dalton
Nick & Darcy D'Andrea
Christina Davis
Deborah Davis
Phil & Laurie Davis
Clara DeMallie Sherwin
Maureen & Leon Desrosiers
Victoria Diamond
Audrey & Ollie Dinsmore
Sheilah Dooley
Janet & Robert Dore
Susan Durham
Eastern Auto Body
Amegnana Ekon
Fallon Clinic
Karen Fleming
Francis A. Ford & Shirley A. Doyle
Francis Harvey & Sons Remodeling
John Frongillo, Sr.
Gregg Gibbs
Give with Liberty
Dorothea Glew
Kathryn Goff
Martha P. Grace
Guild Of St. Agnes
Marjorie Hastings O'Connell
Harvey Ball World Smile
Foundation
John Healy
James Hecox
Colleen Herlihy
Herlihy Insurance Agency
Barbara D. Hernandez
Julianne Hirsh
Eileen Karr
Tom & Nora Keil

Jackie Kelley
Clarence H. King III
Barbara Kohin
Patricia Kupcinskias
L & J of New England
Cheryl LaFleur
Lauring Construction Co., Inc.
Robert & Kathy Lehman
J. Lance Lichtor
Ann T. Lisi & Joel P. Greene
Jane Lochrie, M.D.
Christine Lucier
Edward & Maureen Mahoney
Mariann & Vincent P. Manno
Christine Mauro
Richard McNally
Bruce McQuarrie
Francis & Mary McShea
Jennifer Meade
Mercier Electric Company
Diane Mercon-Griffin
Nicole Mondor
D.M. & Celeste Moschos
Mulhane Home For Funerals
Anne & Thomas Murphy
Kate Myshrall
Charlene Nemeth
Noar's Oil Company
Northboro Oil Co., Inc.
O'Brien & Gibbons Insurance
Agency
Suzanne Patton
PC-Plus Technologies
Marlene & David Persky
Patricia & John Peterson
Sally Pettit
Robert Phillips
Steven & Cynthia Pitcher
Pioneer Oil
Deborah Plummer
Phyllis Pollack
Charlene Price
Protector Group Insurance Agency
Laurie Raphaelson Ballentine
Dr. & Mrs. Willard G. Rice, Sr.
Cheryl Ross
Patricia & Thomas Ryan
Peter & Joan Salerno
Krystin Sandberg-Kosak
Carol Seager
Yvonne Shelton
Mark Shelton
Ivan Spear
Speedway Garage
Deborah Stevens
Michael Tsotsis
United Bank
United Way of Webster & Dudley
Webster First Federal Credit Union