

# *Girls Incorporated of Worcester*



**ANNUAL REPORT  
2007**

**Girls Inc.**  
90 Years  
and Beyond!  
STRONG  
SMART  
BOLD®

# A Message from the Board President

On March 29, 1916 at 11:00 a.m. the first meeting of the *Worcester Girls Club House Corporation* was held in the office of Justice of the Peace John Thayer in the State Mutual Building in Worcester. Twenty-three women with a common vision came together for this meeting. Their mission was clearly stated in the original Articles of Incorporation. "*The Corporation is constituted for the purpose of providing a place or places in the city of Worcester where working girls of all nationalities, creeds and political beliefs may meet on a common ground to receive free of expense or at moderate cost ethical, educational and social advantages which might not otherwise be open to them under such favorable conditions. . . .*" To help these civic minded women realize their vision and to memorialize her husband, Mrs. Henry F. Harris gave her home to be used as a clubhouse for the working girls of Worcester sixteen years of age or older. This was the beginning of the Worcester Girls Club. In 1924, assessing the needs of the city's younger girls and their demand to be a part of the Girls Club, these incorporators decided to invite girls six and up to be members. As with most successful organization's there were many changes that would take place in the years to come.

Ninety One years later as one of the original founding affiliates of the National organization our mission, a paraphrasing of the organization's original, is to inspire all girls to be *Strong, Smart and Bold*. Today 70% of the girls that we serve are girls of color, 66% live in households with an annual income of less than \$25,000 and 49% of our girls live with only one parent. The majority of these households are headed by women. While much has changed in our world since the organization's inception in 1916, our mission is timeless. We proudly offer superior research based *gender specific* programming to over 5,200 girls annually. We continue to strive in building strong community partnerships, reaching out to girls in under and un-served areas of our community as well as providing programming in the community and in the public schools.

This year our girls, staff and board were fortunate to be part of some very notable accomplishments:

- Sister-to-Sister Summit in partnership with the AAUW, YWCA and YouthNet funded by the Women's Initiative. Over 80 girls attended the program designed to discuss issues facing girls today, moderated by young college women.
- She Votes Program: Over 100 girls participated in an event that sparked local media coverage.
- Taking Steps to End Violence against Women and Children in collaboration with the Rape Crisis Center and the YWCA.
- Pool Renovations: Through the generous support of the Albert Gifford Charitable Trust and The George F. & Sybil H. Fuller Foundation our pool received major equipment renovations.
- Girls Celebration Event: Through the generous support of Emerson Investments this event raised a substantial profit that extended gratis camp privileges to many inner city children this past summer.
- Camp Kinneywood: Construction of 24' by 64' pavilion in memory of Orville R. Harrold, past president of the Providence and Worcester Railroad. This project was made possible in part by donations from the Worcester Kiwanis Club and a benefactor of Girls Incorporated. This is the first addition to the camp in over 70 years.

Today, Girls Incorporated of Worcester has entered into a very exciting transition phase, a transition with a clear mission. Through the dedication of a visionary board of directors and staff coupled with a very sound business and development plan we look forward to continuing to empower girls and an equitable society while counting up to our 100<sup>th</sup> anniversary and beyond!

Sincerely,



Dean S. Theodore  
Board President



## *Girls' Bill of Rights*

*Girls have the right to be themselves and to resist gender stereotypes.*

*Girls have the right to express themselves with originality and enthusiasm.*

*Girls have the right to take risks, to strive freely and to take pride in success.*

*Girls have the right to accept and appreciate their bodies.*

*Girls have the right to have confidence in themselves and to be safe in the world.*

*Girls have the right to prepare for interesting work and economic independence.*

## 2007 Program Highlights



This past summer Lincoln House began two new collaborations with the **Girls Scouts**, to help build self-esteem, encourage healthy body image and teach leadership skills, and with **UMass Extension**, a program that provided nutritional education to our youth.



**Tools for Teens** at **Winthrop House** partnered with the **Worcester Center for Crafts** to help girls ages 12-14 increase their confidence by exposing them to and informing them of the proper uses and handling of tools such as ban saws, sanders, and planers.

A new partnership was developed between **Camp Kinneywood** and the **Greater Worcester Land Trust - Cascading Water nature trail**. This allowed several of our campers to hike along with their staff to learn about the natural environment along the hiking trails.



The **YouthNet Computer Clubhouse** provided over 700 girls and boys this past summer an opportunity to utilize state-of-the-art technology, with an upgrade made possible by the **George I. Alden Foundation**.

Girls and boys ages 5-12 from **Kids Klub** took a day trip in August to **Canobie Lake Park** in Salem, NH, to share time together and celebrate the end of a great summer program.



# ***The Emma D. Harris Society***

The Planned Giving Program of Girls Incorporated of Worcester



The Emma D. Harris Society recognizes those individuals who have included Girls Incorporated in their estate plans. The Society is named to honor Emma D. Harris who gave her home in 1916 to create a clubhouse for girls. It became known as Lincoln House and was the foundation of this organization.

Through their planned gifts, members of the Emma D. Harris Society wish to assure that Girls Inc. will remain strong, continue to forge new relationships and open doors to more girls who need a nurturing and safe place after school.

## EMMA D. HARRIS SOCIETY MEMBERSHIP

Ruth E. Benoit\*  
Clara DeMallie\*  
Valerie Loring

Diane and Douglas Meystre  
Ann Prouty  
Virginia Rice

Ed & Peni Saulnier  
Jid Sprague  
Sarah Williams

\*(deceased)

Please consider joining these visionary donors and help us guarantee the financial future of Girls Inc. For more information, please call the Executive Director, at (508) 755-6455, extension 11.



---

***Girls Inc. offers over 50 programs targeting  
six key areas at three convenient locations***

SPORTS & ADVENTURE  
CULTURE & HERITAGE  
CAREERS & LIFE PLANNING

HEALTH & SEXUALITY  
SELF-RELIANCE & LIFE SKILLS  
LEADERSHIP

# 2007 *Facts and Figures*

- A diverse group of girls and young women, between the ages of 5-18, largely from low-income families.
- More than 59% of the members served are from ethnically diverse backgrounds.
- 5,276 girls whose lives are affected by direct participation in Girls Inc.:

A. Comprehensive Girls Inc. Programming	2196
B. One or Two National Girls Inc. Programs	1170
C. Workshops or One-Time Events	930
D. Led by People We Trained	350
E. Public Education & Advocacy	630
<b>Total Girls Served Annually</b>	<b>5,276</b>



# Our Supporters

*A special thank you goes out to each of the individuals and groups listed below.*

## Corporations and Foundations

George I. Alden Trust  
Allen's S. Locksmith Inc.  
Archie's Pizza  
Red Auerbach Youth Foundation  
Austin Liquor Co., Inc.  
Bay State Savings Charitable Foundation  
Tina Bilazarian, Inc., Realtors  
Bob's Discount Furniture Charitable Foundation, Inc.  
Boston Foundation for Architecture  
Boulay Donnelly & Supovitz Consulting Group, Inc.  
Bowditch & Marinelli Inc.  
Building No. 19 Foundation  
Charlotte Klein Dance Centers  
Charter Communications  
Children's Friend  
Chenot Associates  
Mary M. Coes Charitable Trust  
Commerce Bank  
Citigroup - Smith Barney  
Citizen's Bank  
Coghlin Electrical Contractors, Inc.  
Commonwealth National Bank  
Crown Trophy  
Melvin S. Cutler Charitable Foundation  
Cytoc Corporation  
Fred Harris Daniels Foundation, Inc.  
Dicks Sporting Goods  
Dirsa-Morin Funeral Homes Inc.  
Ecotarium  
Ruth H. & Warren A. Ellsworth Foundation  
Emerson Investment Management, Inc.  
J. Irving England & Jane L. England Charitable Trust  
Fallon Community Health Plan  
Fletcher, Tilton & Whipple  
George F. and Sybil H. Fuller Foundation  
Albert J. Gifford Charitable Trust  
Girls Inc. National Family Strengthening Awards  
Goretti's Supermarket  
Greater Worcester Community Foundation  
Guiding Channels Co.  
Hamwey Engineering, Inc.  
John Hancock Financial  
Harleysville Insurance  
Hart Foundation  
The Richard A. Heald Fund  
Robert G. & Elizabeth C. Hess  
Fund of the Greater Worcester Community Foundation  
Hoche-Schofield Foundation  
W. J. Hoey Tire Co., Inc.  
James Hogan  
Home Stage It  
Honey Farms Office  
Intel Foundation  
International Ceramic Engineering Corp.  
Juvenile Justice  
KenWeld Co., Inc.  
LaPointe's Property Management, Inc.  
LLH/LHM Foundation  
Metso Automation USA Inc.  
Mercier Electric Company  
Millbury Federal Credit Union  
Mountain, Dearborn & Whiting, LLP  
Museum of Science  
National Grid  
Nypro Foundation  
O'Connell Fire Protection  
Planned Parenthood League of Central MA  
Robert P. Powers Insurance Agency, Inc.  
Price Chopper  
Project Bread

# Our Supporters *cont.*

Protector Group Insurance  
Providence and Worcester Railroad Company  
Quinsigamond Community College  
The Albert W. Rice Charitable Foundation  
Sadick Public Insurance Adjusters, Inc.  
Saint-Gobain  
Schrafft Charitable Trust  
Skinner, Inc.  
Spectrum Health Systems, Inc.  
Stowe & Degon  
William W. & Alfred Taft Charitable Foundation  
Tata Repair  
TD Banknorth Charitable Foundation  
The TJX Foundation  
United Offset Printing Co., Inc.  
United Way of Central Massachusetts  
United Way of Central Massachusetts –  
Women's Initiative  
University of Massachusetts  
University of Massachusetts - Memorial Foundation  
Unum Corporation  
Wayside Floral Boutique  
Webster Five Cents Savings Bank  
The Wellness Corporation  
Worcester Art Museum  
Worcester – Auburn Emblem Club  
Worcester Center for Crafts  
The Worcester Child Development Head Start Program  
Worcester Credit Union  
Worcester Cultural Commission  
Worcester Housing Authority  
Worcester National History  
Worcester Public Schools  
Wyman-Gordon Foundation  
YMCA of Greater Worcester  
YWCA of Central Massachusetts

You Inc.

## **Individuals**

The Andrews Family  
Mary Ellen & Ken Atchue  
Georgia Barnhill  
Joseph & Frances Bassett  
Elaine W. Beals  
James & Paula Beauregard  
Racina Benoit  
Joan Bertrand  
Mrs. L. H. Bordeaux  
Edward F. Boulay  
Pamela Brezniak  
Thomas & Nancy Buchingham  
Suzanne Carlson  
Mary C. Casey  
Doris Champagne  
Linda M. Chung  
Henry Ciborowski  
Denis Crowley  
Mary S. Cushman  
Maryanne Burak Damico  
Glenn DeMallie  
Maureen DesRosiers  
Victoria Diamond  
John D. Dick  
John & Debra Digani  
Kristen Dillon  
Margaret M. Dix  
Mary Dowd  
Mary Doyle  
Patricia Dunlavy  
Jane A. Dupont  
Deborah J. Eckstrom  
Theresa Eckstrom  
Ann Eno





# Our Supporters *cont.*

# strong

Ruth W. Evans  
Barbara Fargo  
Aleta M. Fazzone  
David & Judy Finkel  
Judith H. Fleming  
Allen Fletcher  
Mary & Warner Fletcher  
Patricia Fletcher  
Barbara Fuller  
Victoria Gaw  
Marcy Generelli  
Dawn George  
Gregg B. Gibbs  
Mary A. Goretti  
Mrs. Keith Gordon  
The Honorable Martha P. Grace  
Maureen R. Gray  
JoAnn Griffin  
Barbara B. Groves  
Barbara Higgins  
Louise G. Howard  
William J. & Patricia A. Iandoli  
Howard Jacobson  
Joan & Brian Jamros  
John Jeppson  
Harry & Jean Johnson  
Janet & Arthur Jones  
John J. & Eileen Joyce, Jr.  
Thomas & Elinor Keil  
Robert & Karen Kett  
Nancy Kimball  
Barbara C. Kohin  
Anne Gadbois & Jacob Kojalo  
Mary Jane Konrad  
Helen P. Koskinas

Patricia Kupcinkas  
Cheryl A. LaFleur  
Catherine Landry  
Joyce Landry  
Frances Larson  
Van G. Leichter  
Arlene Lian  
Agnes Lindsey  
Ann T. Lisi & Joel P. Greene  
Valerie S. Loring  
Mariann Manno  
James P. Margosian  
Michael Matraia  
Eleanor T. Mayo  
Bruce C. McQuarrie  
Douglas & Diane Meystre  
Katharine M. & Henry Michie  
Gregory & Katharine Mills  
Noreen Mina  
Diane K. Mirick  
Jeanne P. Nader  
Sally Nappila  
Don & Mickie Nelson  
Robert & Irene Nelson  
Mary & Joseph Oakley  
Mary Palmer  
Thoru Pederson  
Joan Perry  
Marlene & David Persky  
Sally D. Petit  
Frances Hesselton & Doris F. Power  
Robert & Maryanne Powers  
Joanne & Todd Protano  
Ann J. Prouty



smart

bold

# Our Supporters *cont.*



*Great care has been taken to assure the accuracy of our donors lists. Please accept our sincere apologies for any discrepancies and contact Anne McCarthy at (508) 755-6455, extension 41 with the corrections. Thank you.*

Daisy Ramirez

Maureen T. Rawding

Dr. & Mrs. Willard G. Rice, Sr.

Catherine L. Ryan

Patricia A. Ryan

Anne & Jon Sadick

Edward Saulnier

Carol Seager

Joseph & Anne Servideo

Paul & Denise Skrocki

Susan Smiley

Cornelius Spencer

Ivan Spear

Morris & Vivian Spierer

Gary & Janet Stein

Heather Stewart

Josephine Stewart

Marcy Supovitz

Heather & Duncan Stewart

Dean Theodore

Michael & Andrea Urban

Maura K. Vantre

Michelle Vauthrin

Donna Giansiracusa & Patrick Walsh

Lila & Gerry Weibs

James Wentzell

Meridith D. Wesby

Gloria Whitehead

Catherine & Myron Zimmerman

## **Matching Gifts**

Abbott Laboratories Fund

John Hancock

Sun Life Financial

## **In Memory of Ruth Benoit**

SunTrust

## **In Memory of Courtney E. Butcher**

Tricia & Bill Iandoli

## **In Memory of Sherry Coldren**

Lucy M. Candib, MD

## **In Memory of Dad**

Mary T. Dowd

## **In Memory of Clara DeMallie**

Susan Sedgwick

Clara D. Sherwin

## **In Memory of Rosemary Ducharme**

Sharon M. Hennigan

## **In Memory of Stella Goyetche**

Linda Giovinazzo

## **In Memory of Barbara K. Leith**

Elsa C. Underhill

## **Bequests**

Clara DeMallie Trust

# *Our Supporters cont.*

# strong

## **Gifts were made in honor of Lois Green**

Georgia Barnhill

## **Gifts were made in honor of Mary Goretti**

Valerie S. Loring

Joel P. Greene & Ann T. Lisi

Patrick R. & June A. Bessette

## **Gifts were made in honor of Elsa Hawkins**

Brendan C. & Ellen Lynch Kinnane

## **Gifts were made in honor of Melissa Sonntag's 10th Birthday**

Judith Barton

## **Gifts In-Kind**

Ameripride Linen and Apparel Services

The Broadway

Elizabeth Callahan

Jessica Cardillo

Elizabeth Casey and On the Rise Baking

Charter Communications

Creedon and Co., Inc.

Deerfield Press

Friendly House Kitchen

Girls Incorporated Board of Directors and Staff

Girls Inc. Tools for Teens

Goretti's Supermarket

Mary Goretti

Jo Ann Griffin

Elsa Hawkins

Amanda Janetakos

Henry Mboowa

Nancy Palmer

Jeff Pater

Polar Beverages

Price Chopper

Smith Barney

The Riley Family

Marisol Rosado

Trader Joe's

University of Massachusetts Medical School –  
Blais Pavilion of the Lazare Research Building

WSRS 96.1

WCCA TV 13

Worcester Telegram & Gazette

## **Basketball Sponsors**

Blue Jeans Pizza

Christ Tabernacle Church

Forte Enterprise

Moynihan Insurance Agency, Inc.

Sterling Staffing

Polly Tatum

# smart



*Thank you to all those donors who wish to remain anonymous!*

# bold

**GIRLS INCORPORATED OF WORCESTER**

**STATEMENT OF FINANCIAL POSITION  
JUNE 30, 2007**

<b>ASSETS</b>	<b>2007</b>
Current and other assets:	
Cash and cash equivalents	\$ 214,964
Contributions receivable	389,599
Prepaid expenses and other assets	39,846
Land, buildings and equipment	6,275,554
Accumulated depreciation	(3,945,592)
Long term investments	5,100,524
Beneficial interest in trust	<u>985,373</u>
Total Assets	<u>\$ 9,060,268</u>
 <b>LIABILITIES AND NET ASSETS</b>	
Liabilities:	
Accounts payable and accrued expenses	<u>\$ 134,579</u>
Total Liabilities	<u>134,579</u>
 Net Assets:	
Unrestricted:	
Board designated	34,587
Other unrestricted	<u>7,358,319</u>
Total unrestricted	7,392,906
Temporarily restricted	373,938
Permanently restricted	<u>1,158,845</u>
Total Net Assets	<u>8,925,689</u>
Total Liabilities and Net Assets	<u>\$ 9,060,268</u>

See notes to financial statements.

A black and white photograph of a young girl standing in a school hallway. She is wearing a light-colored jacket, a dark denim skirt, and white sneakers. She is holding several books in front of her. The hallway has lockers and windows in the background. Large, bold, white text is overlaid on the image, reading: "TELL ME 'THE GLASS CEILING' IS THE NAME OF A FAIRY TALE."

TELL ME "THE GLASS  
CEILING" IS THE NAME  
OF A FAIRY TALE.

Tell me the sky is not the limit. Tell me the future is what I make of it. Tell me to dream big. To learn more about helping girls overcome any and all barriers, check out [www.girlsinc.org](http://www.girlsinc.org).

**girls  
inc.**

## **Board of Directors 2006-2007**

Joan L. Bertrand  
*Secretary*  
Judith Fleming  
Barbara Fuller  
*Treasurer*  
Mary Goretti  
Maureen Gray  
John Joyce  
Mariann Manno  
Lisa Martin  
Michael Matraia  
*Vice President*  
Karen Migdelany  
Daisy Rivera  
Catherine Ryan  
*Second Vice President*  
Luisa Sonntag  
Marcy Supovitz  
Dean Theodore  
*President*  
Lila Weihs

## **Honorary Board Members**

Joan H. Bagley  
Suzanne O. Carlson  
Mary S. Cushman  
Betty Jo Dowd  
Jane B. Gooch  
*Honorary President*  
Louise G. Howard  
Janet S. Jones  
Ruth M. Knight  
Helen P. Koskinas  
Valerie S. Loring  
Mary McShea  
Stella Mingolla  
Frances L. O'Connell  
Suzanne Patton  
Ann J. Prouty  
Carol A. Schmidt  
Mary Jane (Jid) Sprague  
Sarah H. Williams

### **ADMINISTRATIVE STAFF**

Lynne Molnar, *Interim Executive Director*  
Anne Sadick, *Acting Director of Fund Development*  
Anne McCarthy, *Director of Communications*  
Charlotte Sudyka, *Director of Program Operations*  
Sherry Melendez, *Finance Assistant*  
Rhonda Sargent, *Director of Winthrop House*  
Brenda Dorrell, *Director of Lincoln House*  
Phyllis Shea, *Director of Teen Health & Camp Director*  
Heather Whitney, *Assistant Director of Winthrop House*  
Yesenia Hernandez, *Assistant Director of Lincoln House*  
Anthony Papagni, *Director of Facilities*  
Elizabeth Roche, *Director of YouthNet Computer Clubhouse*  
Linda George, *Administrative Assistant*

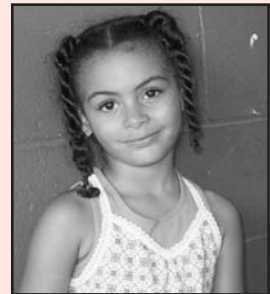

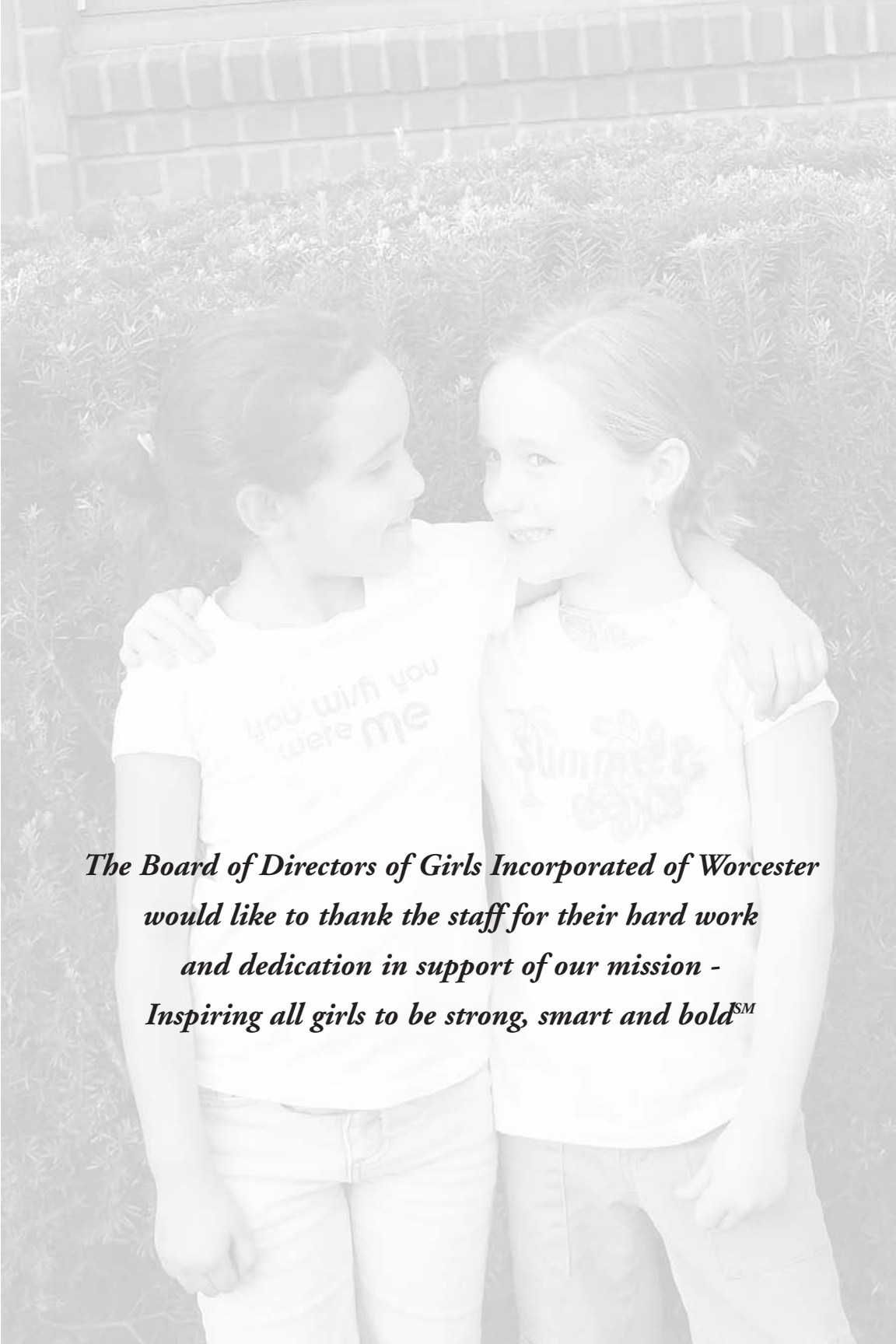

*The Board of Directors of Girls Incorporated of Worcester  
would like to thank the staff for their hard work  
and dedication in support of our mission -  
Inspiring all girls to be strong, smart and bold<sup>SM</sup>*



Winthrop House  
125 Providence Street  
Worcester, MA 01604  
(508) 755-6455

Lincoln House  
67 Lincoln Street  
Worcester, MA 01605  
(508) 752-6075

[www.girlsincworchester.org](http://www.girlsincworchester.org)



Non-Profit Org.  
U.S. Postage  
**PAID**  
Worcester, MA  
Permit No. 1777

Name or address change?

Please call us at 508-755-6455 ext. 21 so that we can update our database system.



what matters.™